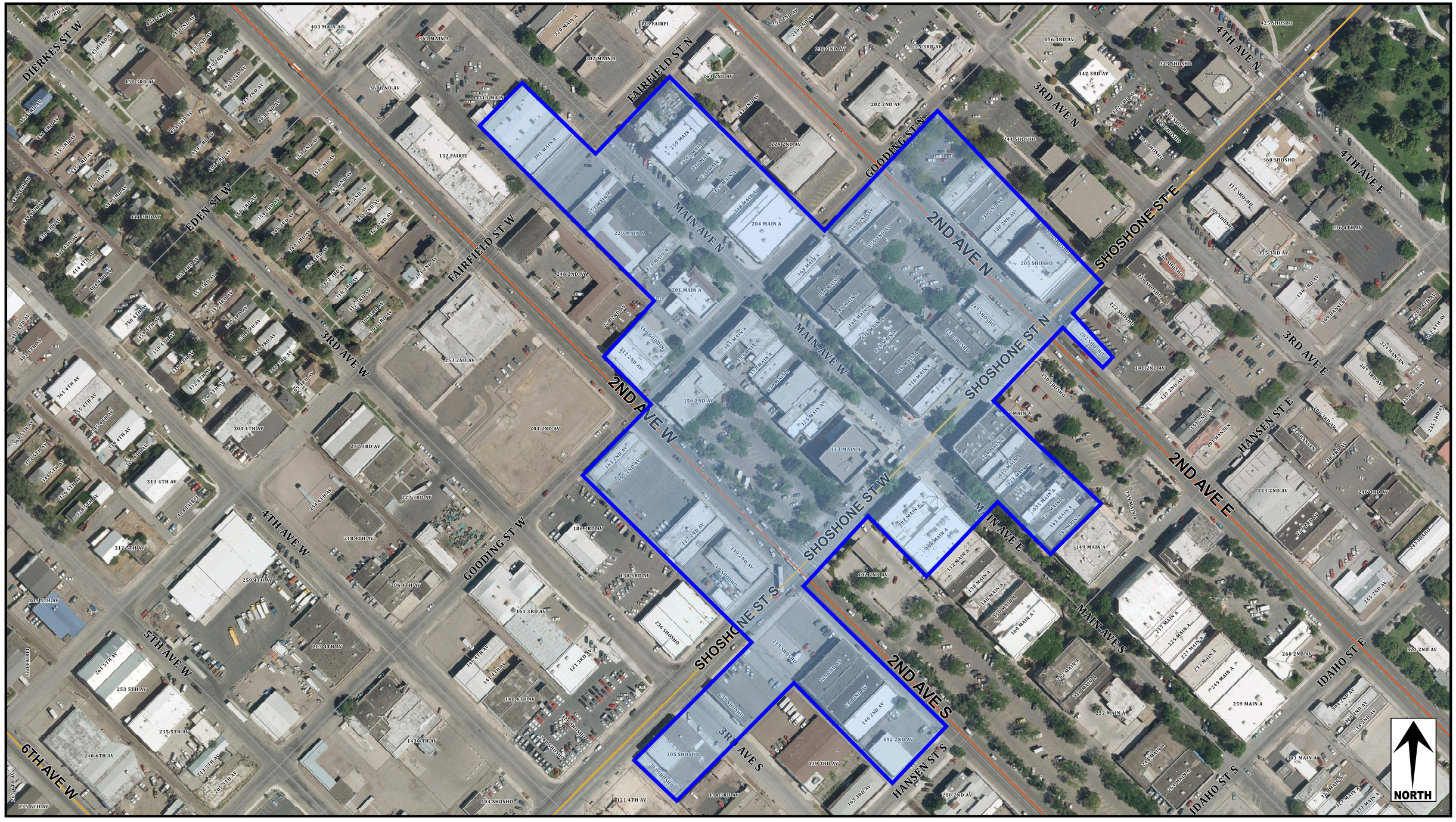Twin Falls Downtown Historic District