Historic Design Guidelines

The Twin Falls Historic Preservation Commission has had design guidelines developed for the Historic Park and Downtown Districts. We would like to share the information with the property and business owners prior to presenting the document to the Twin Falls City Council.

October 26, 2016 5:30-7:30 PM

Twin Falls Historic Ball Room
205 Shoshone St N
Twin Falls, ID 83301

Historic Design Guidelines
Discussing The Future For The Past

- Goals of the Commission
  - Educate
  - Preserve Our Heritage
  - Retain Historic Character and Integrity
  - Preserve the parts as well as the whole
  - Do No Harm
  - Keep Things Accurate
  - Follow Standards

Twin Falls Historic District Buildings

Disclaimer: The photos of the following buildings may not be an exact depiction of the historic buildings.

Twin Falls Downtown Historic District

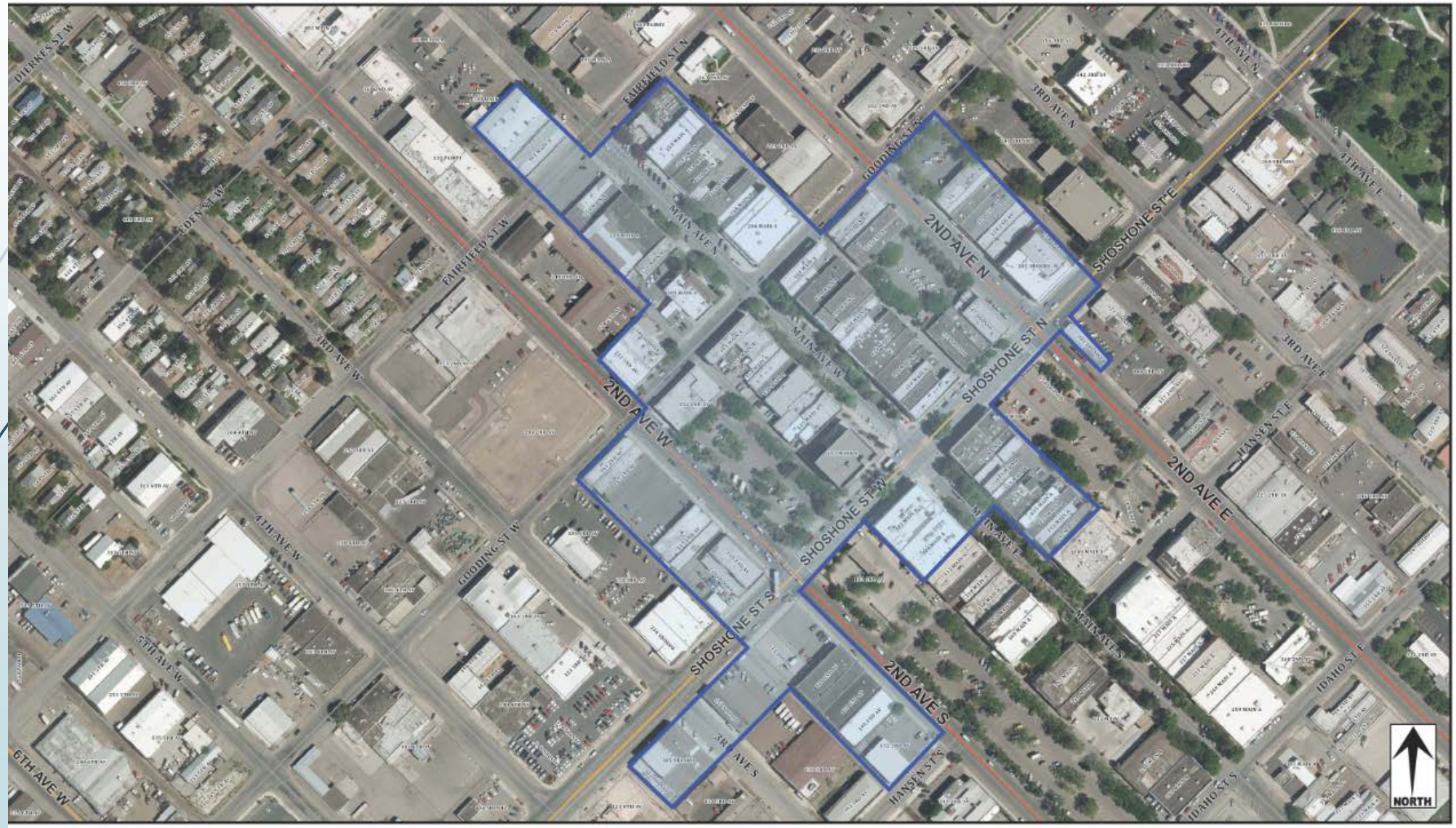

DRUGS

130 Second Ave N
Coburn Auto Co.

206 Shoshone St N
B.P.O.E. Building & Telephone Exchange Building

202 Shoshone St E
Twin Falls Title & Abstract Building

250 Main Ave N
J A Barrett Auto Co

204 Main Ave N
Consolidated Wagon & Machine

164 Main Ave N
Idaho Power Co.

156 Main Ave N
Koto Building

146 Main Ave N
Orpheum Theater

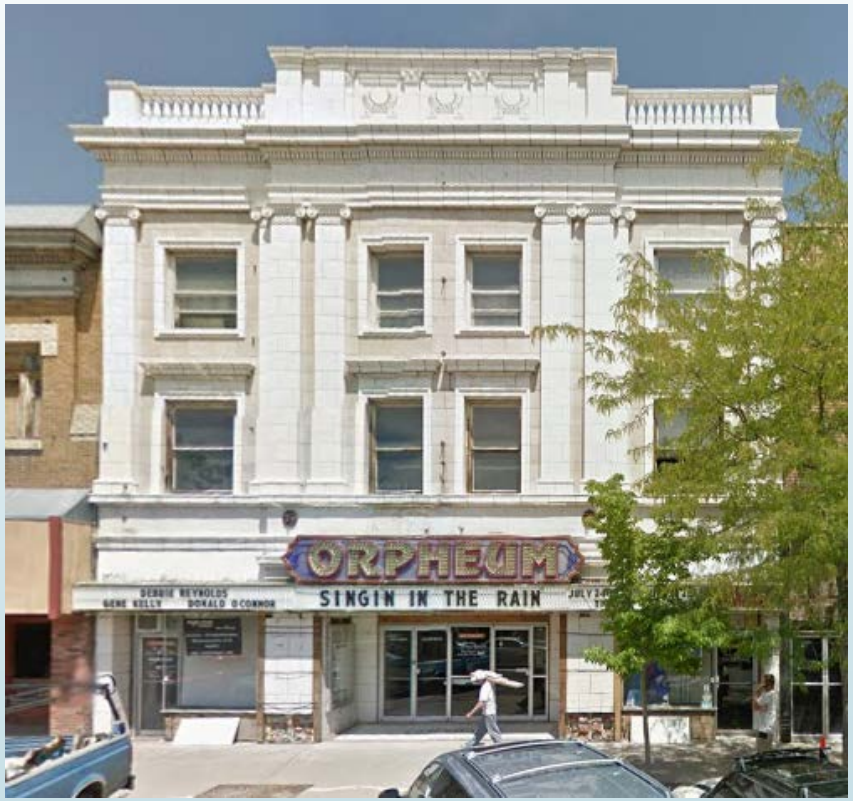

102 Main Ave N
Baugh Building

103 Main Ave E
First National Bank of Twin Falls

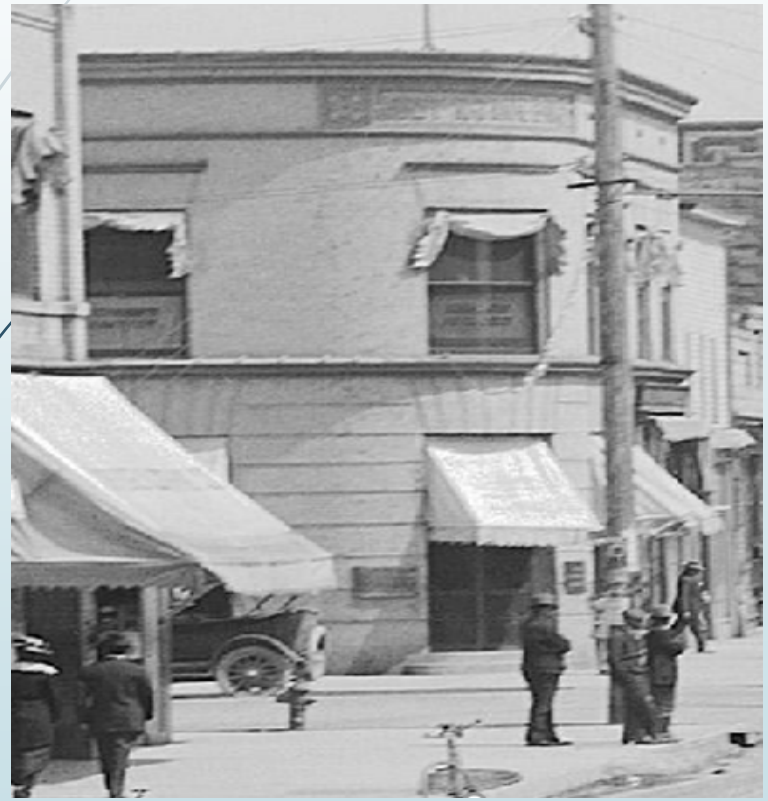

117 & 123 Main Ave E
C Harder Bakery & Grocery

125 Main Ave E
Gott Building

137-143 Main Ave E
J.E. White Real Estate Building

102 Main Ave S
Twin Falls Bank & Trust

139-151 Main Ave W
The Gem Building

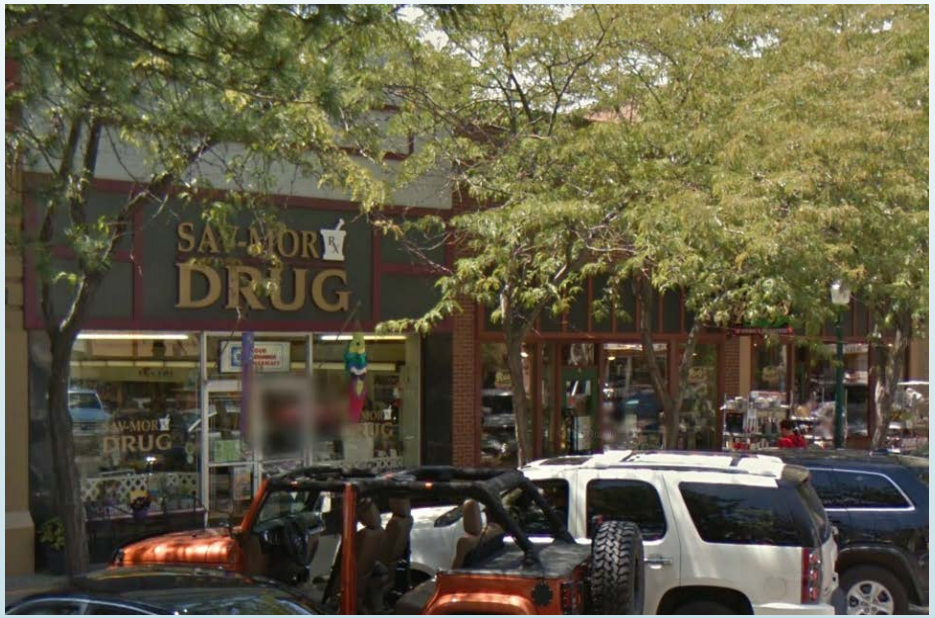

201 Main Ave W
US Post Office

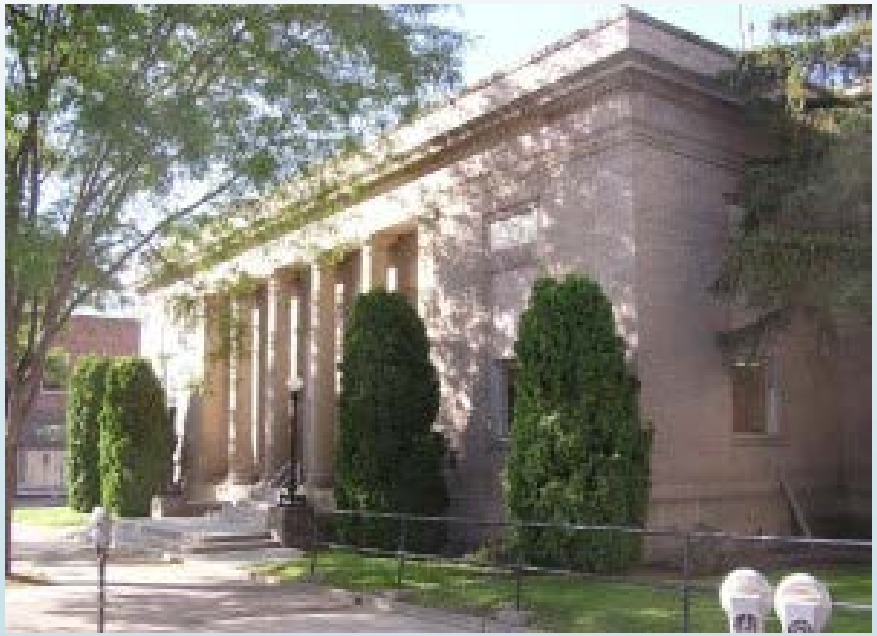

221 Main Ave W
Gregg College Building

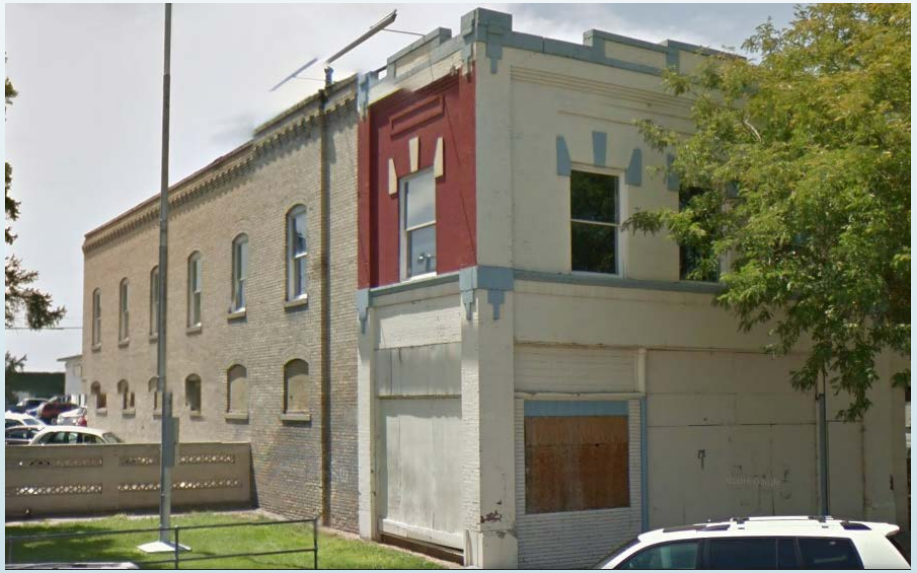

229 Main Ave W
Radio Rendevoo

361 Main Ave W
Jenkins Chevrolet

184 Second St W
Masonic Hall

156 Second Ave W
Herriott Motor Building

157 & 163 Second Ave W
Twin Falls Canal Co

119 Second Ave W Johnson Building

315 Shoshone St S
Addison Smith Building

Twin Falls City Park Historic District

186 6th Ave E
St. Edwards Church

235 4th Ave E Public Library

324 Hansen St E
Legion Hall

360 Shoshone St E
Methodist Church

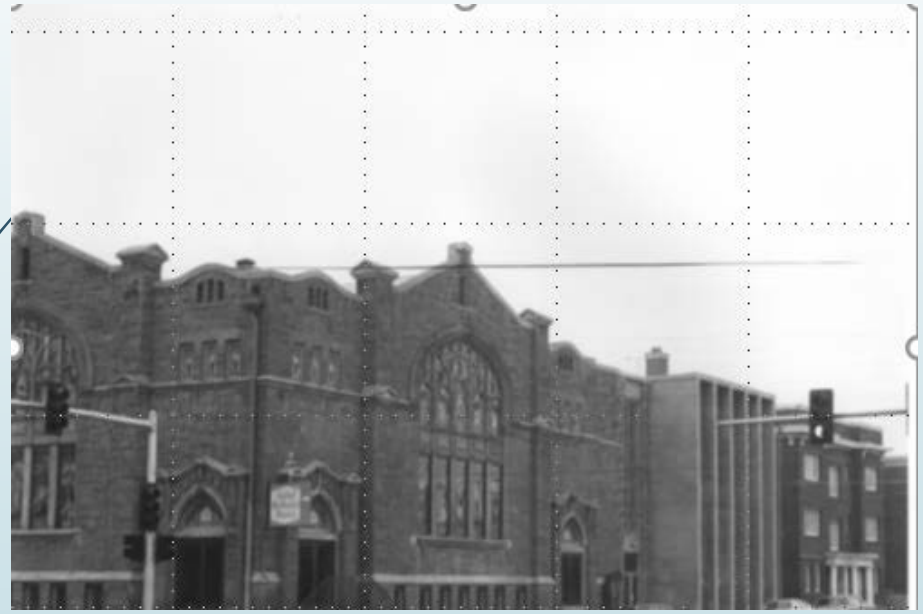

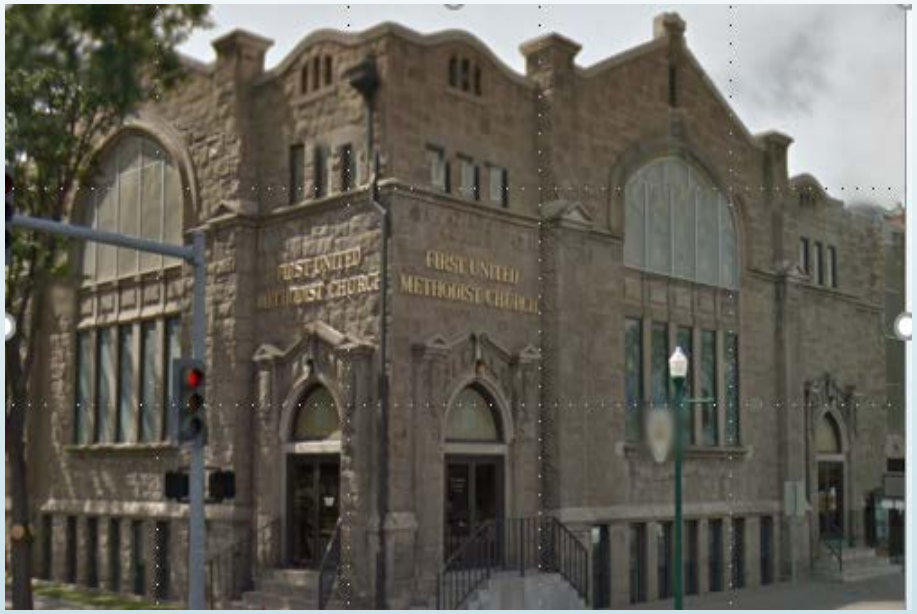

City Park Bandshell

209 5th Ave N
Presbyterian Church

425 Shoshone St N
Twin Falls Court House

601 Shoshone St N
First Christian Church

401 Gooding St N
Justamere Inn

312 Shoshone St E
The Rex Arms Apartment Building

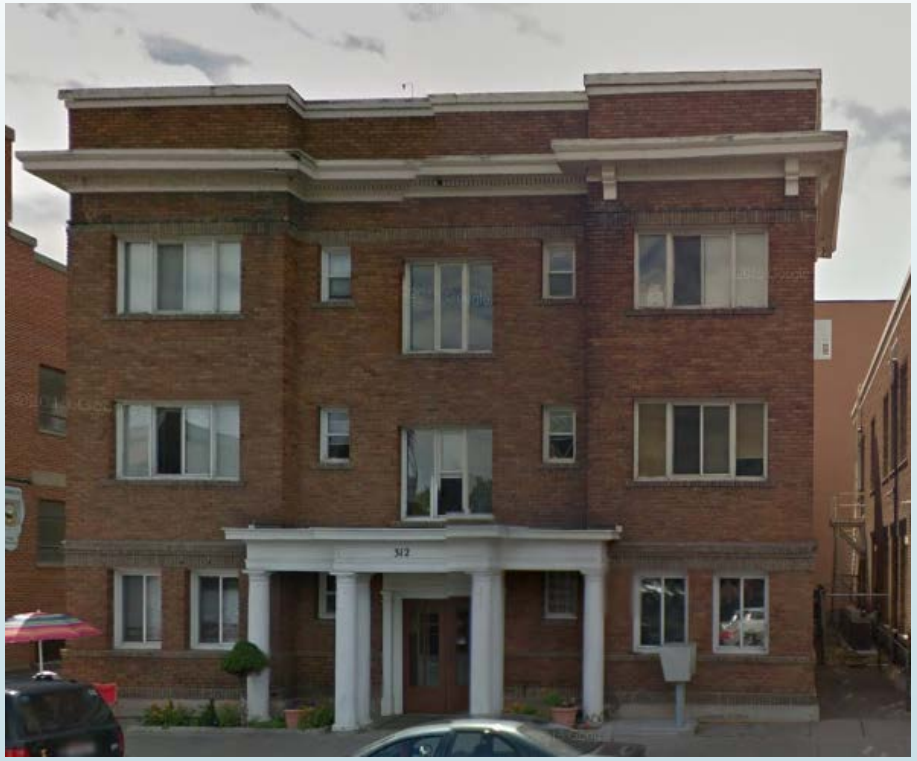

Alterations Made Without Historic Design Guidelines

Rogerson Hotel

I.D. STORE
IDAHO DEPARTMENT STORE LTD.
DRY GOODS & LADIES READY TO WEAR
SHOES
CLOTHING & GENT'S FURNISHINGS.
DR. G. F. BAKER, DENTIST.

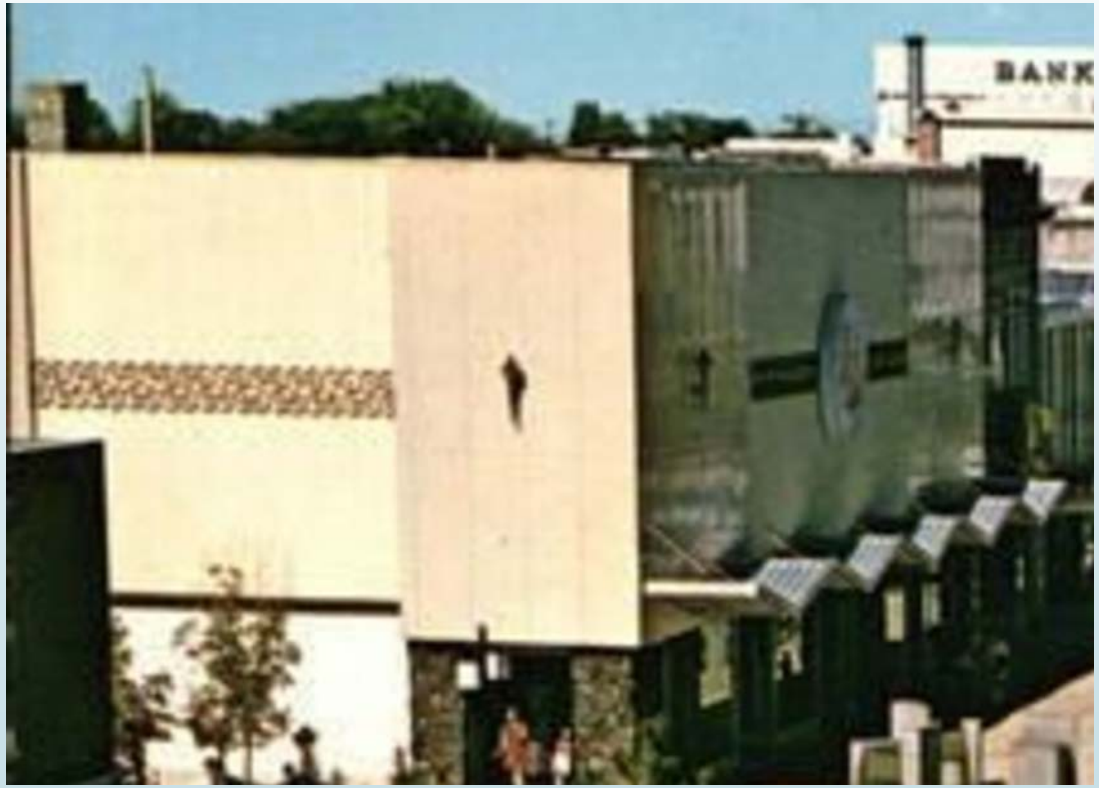

THE TWIN FALLS NEWS

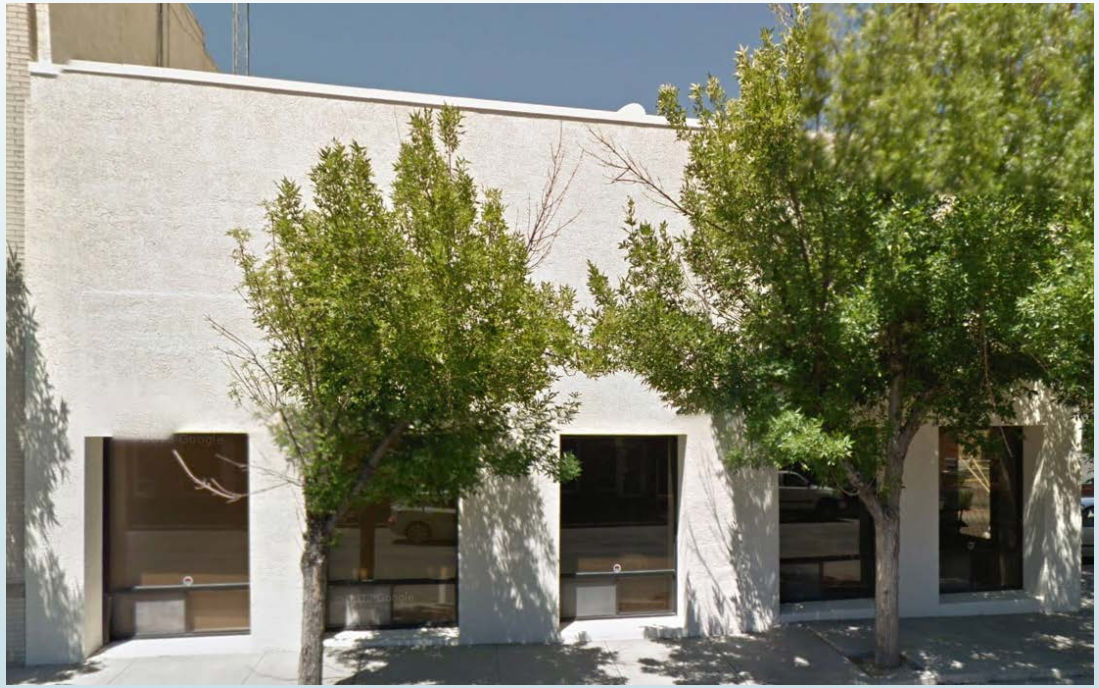

146 Main Ave N
Orpheum Theater

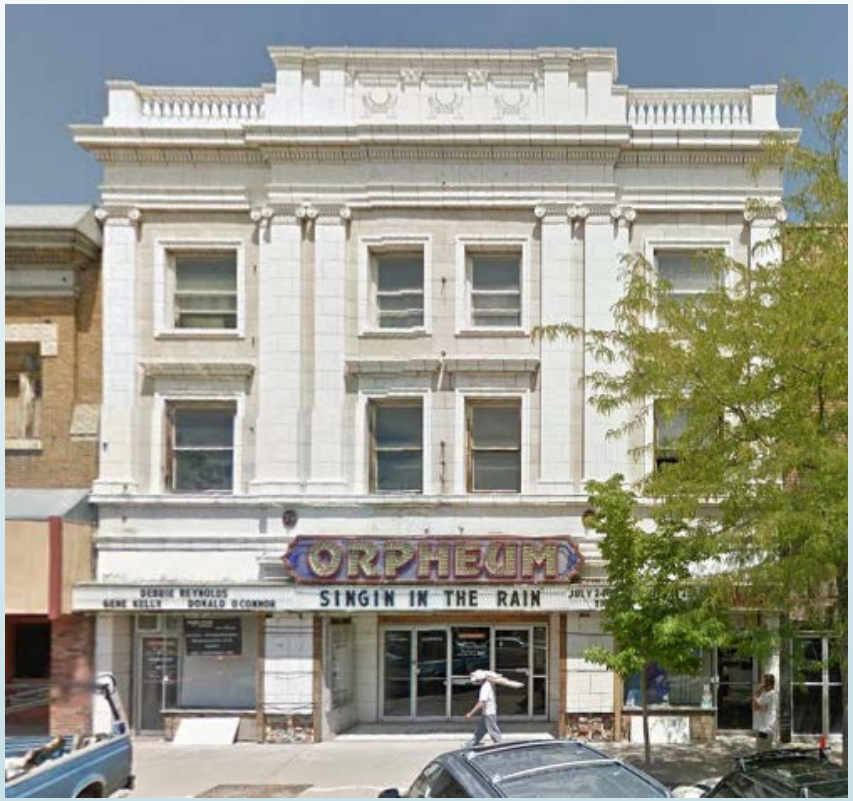

103 Main Ave E
First National Bank of Twin Falls

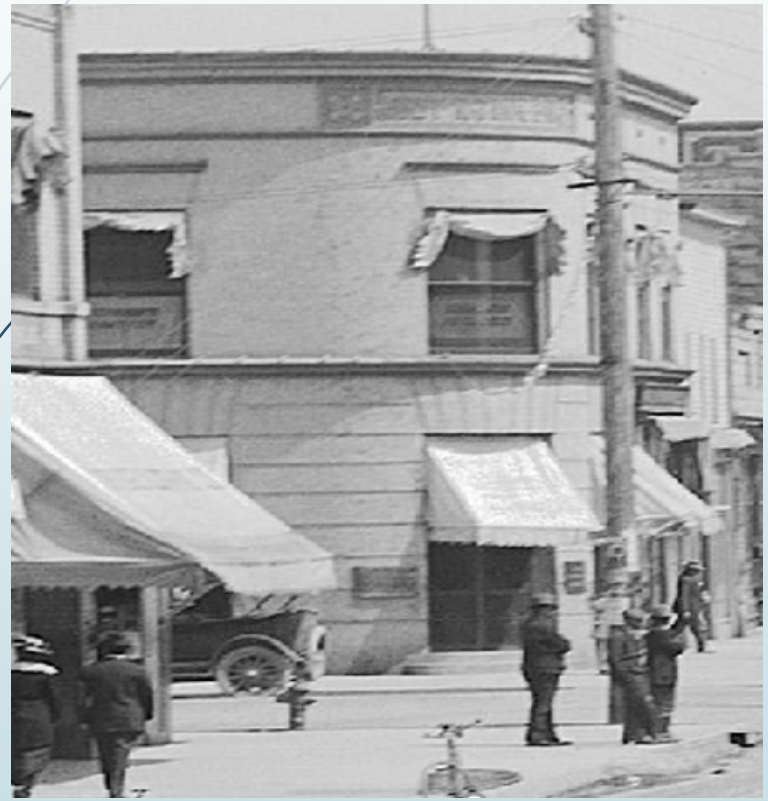

125 Main Ave E
Gott Building

137-143 Main Ave E
J.E. White Real Estate Building

184 Second St W
Masonic Hall

315 Shoshone St S
Addison Smith Building

Buildings Lost

Hotel Perrine

Reformed Church

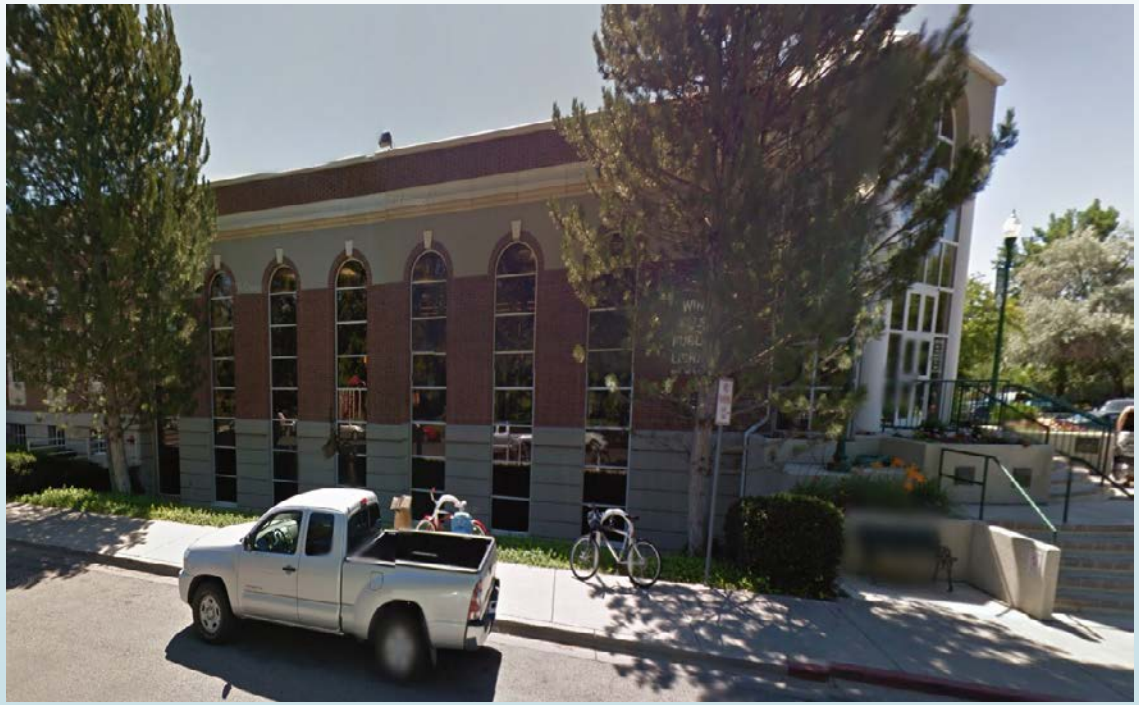

Rogerson Hotel

Twin Falls High School

On behalf of the Historic Preservation Commission we ask for your support and thank you for attending this open house.